

NOTICE!!

These documents have been scanned!

Do not place un-scanned documents beneath this notice!

Do not remove this notice from this file!

GPO Jacket No. 560-102
Print Order 61540
Rise Business Services, LLC
Job=AZ15 5/2/2019



Box Number= AZ15016



Claim Begin-End: AMC438478-AMC438479

1 Initial Receipt



AZ15016-11

AMC438349-AMC438982

AMC #

DATE CLOSED

ADJ INITIAL

REMARKS

United States Department of the Interior
Bureau of Land Management
 DIV OF LANDS, MINRLS & ENERGY
 ONE N CENTRAL AVE
 PHOENIX, AZ 85004 -4427
 Phone: 602-417-9200

Receipt

No: 3585119

Transaction #: 3688204	
Date of Transaction: 06/14/2016	
CUSTOMER:	
MIKE ROBINSON 6701 EASTRIDGE RD APT 805 ODESSA, TX 79762-8407 US	

ENTERED
 JUN 21 2016
 BY: *Ram*

LINE #	QTY	DESCRIPTION	REMARKS	UNIT PRICE	TOTAL
1	2.00	LOCATABLE MINERALS / MINING CLAIMS-NEW, UNADJUD, ONE OR MORE AUTH NOS / NEW MINING CLAIMS LOCATION FEE CASES: AMC438478/\$37.00, AMC438479/\$37.00		- n/a -	74.00
2	2.00	LOCATABLE MINERALS / MINING CLAIMS-NEW, UNADJUD, ONE OR MORE AUTH NOS / NEW MINING CLAIMS MAINTENANCE FEE CASES: AMC438478/\$155.00, AMC438479/\$155.00		- n/a -	310.00
3	2.00	LOCATABLE MINERALS / MINING CLAIMS-NEW, UNADJUD, ONE OR MORE AUTH NOS / NEW MINING CLAIM PROCESSING FEE CASES: AMC438478/\$20.00, AMC438479/\$20.00		- n/a -	40.00
TOTAL:					\$424.00

PAYMENT INFORMATION				
1	AMOUNT:	424.00	POSTMARKED:	N/A
	TYPE:	CHECK	RECEIVED:	06/14/2016
	CHECK NO:	1429		
	NAME:	ROBINSON, J MICHAEL 6701 EASTRIDGE RD APT 805 ODESSA TX 79762-8407 US		

REMARKS

This receipt was generated by the automated BLM Collections and Billing System and is a paper representation of a portion of the official electronic record contained therein.

NOTICE!!

These documents have been scanned!

Do not place un-scanned documents beneath this notice!

Do not remove this notice from this file!

GPO Jacket No. 560-102
Print Order 61540
Rise Business Services, LLC
Job=AZ15 5/2/2019



Box Number= AZ15016



Claim Begin-End: AMC438478-AMC438479

2 Correspondence



AZ15016-11

AMC438349-AMC438982

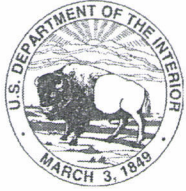

United States Department of the Interior



BUREAU OF LAND MANAGEMENT

Arizona State Office

One North Central Avenue, Suite 800

Phoenix, Arizona 85004-4427

www.blm.gov/az/

DEC 14 2017

In Reply Refer To:

3830 (9200) PB

AMC438478

CERTIFIED MAIL - RETURN RECEIPT REQUESTED No. 7017 0190 0000 4056 9674

DECISION

MIKE ROBINSON : This decision affects those claims shown
6701 EASTRIDGE RD APT 805 : in the block below.
ODESSA, TX 79762-8407 :

AMC438478
TOO SANDY

MINING CLAIMS DECLARED FORFEITED

The mining claims listed above have been declared forfeited as of September 1, 2017, for failure to timely file the required maintenance fee payment or small miner's maintenance fee waiver (waiver).

Claimants are required to pay an annual non-refundable maintenance fee of \$155 per 20 acres or portion thereof, or submit a waiver, on or before September 1 of each year. These requirements were established by 30 U.S.C. 28f-1, as amended, and 43 CFR 3834 and 3835.

Our records do not show receipt of a maintenance fee payment or small miner waiver filed on or before the due date. Therefore, the claims listed above are forfeited.

Reclamation Requirements

This decision does not relieve you of the liability for reclamation of all areas disturbed by your activities on lands covered by the subject mining claim(s) and/or site(s). After you complete the reclamation, you must notify the authorized officer of the appropriate surface managing agency so that the authorized officer may conduct a final site inspection and determine whether you may be released from liability. If you fail to reclaim the land to the satisfaction of the authorized officer,

the surface management agency may cite you for noncompliance under its surface management regulations. For land administered by the Bureau of Land Management (BLM), if you fail to reclaim the land to the satisfaction of the authorized officer as required in 43 CFR Subpart 3809, BLM will issue an order of noncompliance under 43 CFR 3809.601(a). If you fail to comply with the non-compliance order, BLM may take further action under 43 CFR 3809.604. Failure to conduct reclamation is a prohibited act that may subject you to criminal penalties. See 43 CFR 3809.605(h) and 43 CFR 3809.700.

Appeal Procedures

This decision may be appealed to the Interior Board of Land Appeals, Office of the Secretary, in accordance with the regulations contained in 43 CFR, Part 4, and the enclosed Form 1842-1. If an appeal is taken, your notice of appeal must be filed in this office (at the above address) within 30 days from receipt of this decision. The appellant has the burden of showing that the decision appealed from is in error.

If you wish to file a petition pursuant to regulation 43 CFR 4.21 (58 FR 4939, January 19, 1993) for a stay of the effectiveness of this decision during the time that your appeal is being reviewed by the Board, the petition for a stay must accompany your notice of appeal. A petition for a stay is required to show sufficient justification based on the standards listed below. Copies of the notice of appeal and petition for a stay **must** also be submitted to each party named in this decision and to the Interior Board of Land Appeals and to the appropriate Office of the Solicitor (see 43 CFR 4.413) at the same time the original documents are filed with this office. If you request a stay, you have the burden of proof to demonstrate that a stay should be granted.

Standards for Obtaining a Stay

Except as otherwise provided by law or other pertinent regulation, a petition for a stay of a decision pending appeal shall show sufficient justification based on the following standards:

- (1) The relative harm to the parties if the stay is granted or denied,
- (2) The likelihood of the appellant's success on the merits,
- (3) The likelihood of immediate and irreparable harm if the stay is not granted, and
- (4) Whether the public interest favors granting the stay.

Please include your AMC serial number(s) on all correspondence. If additional information is required, please call Pauline Brown at 602-417-9360.

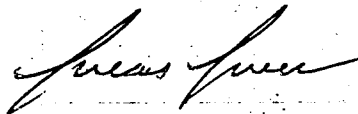

Lucas Lucero
Deputy State Director
Lands, Minerals, and Energy Division

Enclosure

SENDER: COMPLETE THIS SECTION

- Complete items 1, 2, and 3.
- Print your name and address on the reverse so that we can return the card to you.
- Attach this card to the back of the mailpiece, or on the front if space permits.

1. Article Addressed to:

MIKE ROBINSON
 6701 EASTRIDGE RD APT 805
 ODESSA, TX 79762-8407
 9200 PB AMC438478

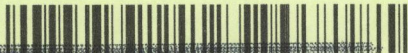

9590 9402 1932 6123 9270 38

2. Article Number (Transfer from service label)

2017 0190 0000 4056 9674

COMPLETE THIS SECTION ON DELIVERY

A. Signature

X

Mike Robinson

Agent

Addressee

B. Received by (Printed Name)

C. Date of Delivery

M. Robinson 13 Dec

D. Is delivery address different from item 1? Yes
If YES, enter delivery address below: No

3. Service Type

- Adult Signature
- Adult Signature Restricted Delivery
- Certified Mail®
- Certified Mail Restricted Delivery
- Collect on Delivery
- Collect on Delivery Restricted Delivery
- Registered Mail
- Registered Mail Restricted Delivery (or \$500)

- Priority Mail Express®
- Registered Mail™
- Registered Mail Restricted Delivery
- Return Receipt for Merchandise
- Signature Confirmation™
- Signature Confirmation Restricted Delivery

USPS TRACKING #



Paid

Permit No. G-10

9590 9402 1932 6123 9270 38

United States
Postal Service

• Sender: Please print your name, address, and ZIP+4® in this box•

U.S. DEPARTMENT OF THE INTERIOR
BUREAU OF LAND MANAGEMENT
ARIZONA STATE OFFICE
ONE NORTH CENTRAL AVENUE, SUITE 800
PHOENIX, AZ 85004-4427

PHOENIX ARIZON

2018 JAN - 3 10: A

RECEIVED
BLM AZ STATE OFFICE

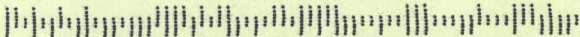

NOTICE!!

These documents have been scanned!

Do not place un-scanned documents beneath this notice!

Do not remove this notice from this file!

GPO Jacket No. 560-102
Print Order 61540
Rise Business Services, LLC
Job=AZ15 5/2/2019



Box Number= AZ15016



Claim Begin-End: AMC438478-AMC438479

3 Transfers



AZ15016-11

AMC438349-AMC438982

**NO
DOCUMENTS
FOUND**

NO DOCUMENTS FOUND
NO DOCUMENTS FOUND

NOTICE!!

These documents have been scanned!

Do not place un-scanned documents beneath this notice!

Do not remove this notice from this file!

GPO Jacket No. 560-102
Print Order 61540
Rise Business Services, LLC
Job=AZ15 5/2/2019



Box Number= AZ15016



Claim Begin-End: AMC438478-AMC438479

4 Annual Filings



AZ15016-11

AMC438349-AMC438982

Run Date: 08/07/18

Run Time: 04:41 PM

**DEPARTMENT OF THE INTERIOR
BUREAU OF LAND MANAGEMENT
MINING CLAIMS**

MC Maintenance Fees Paid Through the BLM Pay Portal

CBS Receipt: 4227176

Printed For Lead File # AMC438478

Agency Tracking ID: 1533311008

Assessment Year: 2019

Number of BLM Serial Nr: 6

Paid On: 08/03/2018

Total Amount Paid: \$930.00

Claim Name	BLM Serial No	Lead File No	Amount Paid
AZ GOLD 1	AMC438219	AMC438219	\$155.00
AZ GOLD 2	AMC438220	AMC438219	\$155.00
AZ GOLD 3	AMC438221	AMC438219	\$155.00
TWO TALL	AMC438479	AMC438478	\$155.00
ONE TALL	AMC442360	AMC442360	\$155.00
AZ GOLD 4	AMC450661	AMC450661	\$155.00

**United States Department of the Interior
Bureau of Land Management
BUSINESS & SUPPORT SVCS DIV
ONE N CENTRAL AVE SUITE 800
PHOENIX, AZ 85004 -4427
Phone: 602-417-9200**

Receipt

No: 4227176

Transaction #: 4342432	
Date of Transaction: 08/03/2018	
CUSTOMER:	
MIKE ROBINSON 6701 EASTRIDGE RD., APT 805 ODESSA, TX 79762 US	

LINE #	QTY	DESCRIPTION	REMARKS	UNIT PRICE	TOTAL
1	1.00	LOCATABLE MINERALS / MINING CLAIMS- NOT NEW-UNADJUD, ONE AUTH NO. ONLY / MINING CLAIM MONEY RECEIVED CASES: AMC438219/\$930.00		- n/a -	930.00
TOTAL:					\$930.00

PAYMENT INFORMATION			
NOTE: Items will appear on credit card statement as "BLM O Mining Claim".			
1	AMOUNT:	930.00	POSTMARKED: N/A
	TYPE:	CREDIT CARD	RECEIVED: 08/03/2018
	NAME:	MIKE ROBINSON 6701 EASTRIDGE RD., APT 805 ODESSA TX 79762 US	
	CARD NO:	XXXXXXXXXXXX3484	AUTH CODE: 06388C
	NAME ON CARD:	MIKE ROBINSON	
	SIGNATURE:		

REMARKS	

This receipt was generated by the automated BLM Collections and Billing System and is a paper representation of a portion of the official electronic record contained therein.

Run Date: 08/14/17

Run Time: 01:28 PM

**DEPARTMENT OF THE INTERIOR
BUREAU OF LAND MANAGEMENT
MINING CLAIMS**

MC Maintenance Fees Paid Through the BLM Pay Portal

CBS Receipt: 3933997

Printed For Lead File # AMC438478

Agency Tracking ID: 1502476356

Assessment Year: 2018

Number of BLM Serial Nr: 8

Paid On: 08/11/2017

Total Amount Paid: \$1,240.00

Claim Name	BLM Serial No	Lead File No	Amount Paid
AZ GOLD 1	AMC438219	AMC438219	\$155.00
AZ GOLD 2	AMC438220	AMC438219	\$155.00
AZ GOLD 3	AMC438221	AMC438219	\$155.00
TWO TALL	AMC438479	AMC438478	\$155.00
ONE TALL	AMC442360	AMC442360	\$155.00
PACK MULE 1	AMC443861	AMC443861	\$155.00
PACK MULE 2	AMC443862	AMC443861	\$155.00
PACK MULE 3	AMC443863	AMC443861	\$155.00

**United States Department of the Interior
Bureau of Land Management
BUSINESS & SUPPORT SVCS DIV
ONE N CENTRAL AVE SUITE 800,
PHOENIX, AZ 85004 -4427
Phone: 602-417-9200**

Receipt

No: 3933997

Transaction #: 4043593	
Date of Transaction: 08/11/2017	
CUSTOMER:	
MIKE ROBINSON 6701 EASTRIDGE RD ODESSA, TX 79762 US	

LINE #	QTY	DESCRIPTION	REMARKS	UNIT PRICE	TOTAL
1	1.00	LOCATABLE MINERALS / MINING CLAIMS- NOT NEW-UNADJUD, ONE AUTH NO. ONLY / MINING CLAIM MONEY RECEIVED CASES: AMC438479/\$1240.00		- n/a -	1240.00
TOTAL:					\$1,240.00

PAYMENT INFORMATION					
NOTE: Items will appear on credit card statement as "BLM O Mining Claim".					
1	AMOUNT:	1240.00	POSTMARKED:	N/A	
	TYPE:	CREDIT CARD	RECEIVED:	08/11/2017	
	NAME:	MIKE ROBINSON 6701 EASTRIDGE RD ODESSA TX 79762 US			
	CARD NO:	XXXXXXXXXXXX3484	AUTH CODE:	05433C	
	NAME ON CARD:	MIKE ROBINSON			
	EXPIRES:	03/2021			
	SIGNATURE:				

REMARKS

This receipt was generated by the automated BLM Collections and Billing System and is a paper representation of a portion of the official electronic record contained therein.

Run Date: 08/25/16

Run Time: 05:50 AM

**DEPARTMENT OF THE INTERIOR
BUREAU OF LAND MANAGEMENT
MINING CLAIMS**

MC Maintenance Fees Paid Through the BLM Pay Portal

CBS Receipt: 3627398

Printed For Lead File # **AMC438478**

Agency Tracking ID: 1470837681

Number of BLM Serial Nr: 7

Assessment Year: 2017

Paid On: 08/10/2016

Total Amount Paid: \$1,085.00

Claim Name	BLM Serial No	Lead File No	Amount Paid
AZ GOLD 1	AMC438219	AMC438219	\$155.00
AZ GOLD 2	AMC438220	AMC438219	\$155.00
AZ GOLD 3	AMC438221	AMC438219	\$155.00
HILLSIDE 1	AMC438222	AMC438219	\$155.00
HILLSIDE 2	AMC438223	AMC438219	\$155.00
TOO SANDY	AMC438478	AMC438478	\$155.00
TWO TALL	AMC438479	AMC438478	\$155.00

**United States Department of the Interior
Bureau of Land Management
BUSINESS & SUPPORT SVCS DIV
ONE N CENTRAL AVE SUITE 800
PHOENIX, AZ 85004 -4427
Phone: (602) 417-9200**

Receipt

No: 3627398

Transaction #: 3731152	
Date of Transaction: 08/10/2016	
CUSTOMER:	
MIKE ROBINSON 6701 EASTRIDGE RD., APT 805 ODESSA, TX 79762 US	

LINE #	QTY	DESCRIPTION	REMARKS	UNIT PRICE	TOTAL
1	1.00	LOCATABLE MINERALS / MINING CLAIMS- NOT NEW-UNADJUD, ONE AUTH NO. ONLY / MINING CLAIM MONEY RECEIVED CASES: AMC438223/\$1085.00		- n/a -	1085.00
TOTAL:					\$1,085.00

PAYMENT INFORMATION			
NOTE: Items will appear on credit card statement as "BLM O Mining Claim".			
1	AMOUNT:	1085.00	POSTMARKED: N/A
	TYPE:	CREDIT CARD	RECEIVED: 08/10/2016
	NAME:	MIKE ROBINSON 6701 EASTRIDGE RD., APT 805 ODESSA TX 79762 US	
	CARD NO:	XXXXXXXXXXXX3484	AUTH CODE: 03206C
	NAME ON CARD:	MIKE ROBINSON	
	EXPIRES:	03/2019	
	SIGNATURE:		

REMARKS

This receipt was generated by the automated BLM Collections and Billing System and is a paper representation of a portion of the official electronic record contained therein.

NOTICE!!

These documents have been scanned!

Do not place un-scanned documents beneath this notice!

Do not remove this notice from this file!

GPO Jacket No. 560-102
Print Order 61540
Rise Business Services, LLC
Job=AZ15 5/2/2019



Box Number= AZ15016



Claim Begin-End: AMC438478-AMC438479

5 Miscellaneous



AZ15016-11

AMC438349-AMC438982

Customer Name Update Screen

ENTERED
MAY 26 2017
BY: PB
Address Consolidated!

System ID: MC

Name: ROBINSON MIKE **Lookup**

ROBINSON MIKE

Proprietor #: 2414261

Renumber To: 2397230

Category: P - PRIVATE

P - PRIVATE

Address: PO BOX 1694

6701 EASTRIDGE RD APT 805

City: CONGRESS

ODESSA

State: AZ **Lookup**

TX

Zip: 853321694

797628407

- UNDELIVERABLE
- No Annual Reminders

Email:

MIKE.ROB1@ATT.NET

Phone:

432-559-7421

Save Save/Override DataFlux

Delete **Renumber**

Customer Proprietor Number Changed From 2414261 TO 2397230-
View Renumber Report

*Per EMAIL MSG
(see Attached)
PB*

Amc 4413861
438219
438478
442360

List of Proprietors
ROBINSON MIKE[2397230], 6701 EASTRIDGE RD APT 805, , ODESSA, TX, 797628407, P, MATCHED



Brown, Pauline <paulinebrown@blm.gov>

Address Verification

5 messages

Brown, Pauline <paulinebrown@blm.gov>

Fri, May 26, 2017 at 8:42 AM

To: mike.rob1@att.net

Good Morning Sir,
I want to verify your current mailing address, I found two different address listings for Mike R. in our database:

PO BOX 1694, Congress, AZ 85332-1694; and

6701 EASTRIDGE RD APT 805, Odessa, TX 79762-8407

Would you please let me know if both of the above addresses belong to you, and if either one has changed or is no longer utilized, I would need to know which one.

Thank you kindly,

—
PAULINE BROWN
LAND LAW EXAMINER
BUREAU OF LAND MANAGEMENT
ARIZONA STATE OFFICE
ONE NORTH CENTRAL AVE, STE 800
PHOENIX, AZ 85004-4427
OFFICE: (602) 417-9360

Mike Robinson <mike.rob1@att.net>

Fri, May 26, 2017 at 9:51 AM

Reply-To: Mike Robinson <mike.rob1@att.net>

To: "Brown, Pauline" <paulinebrown@blm.gov>

Hi Pauline: Thanks for the query. My home address is indeed the Odessa TX one.

For 3 claims recently, (Pack Mules 1-3) we gave the partners address Clark Campbell's address which is the Congress address.

Sorry for the wrong name with the others address. I have been camping at Stanton LDMA camp for several months and it was more convenient to send copies from County back to the Stanton /Congress for Clark and me on these 3 claims.

So that is the reason but we should have used his name with the Congress address. Thank you for your help in this regard.

Mike
[Quoted text hidden]

Brown, Pauline <paulinebrown@blm.gov>

Fri, May 26, 2017 at 10:22 AM

To: Mike Robinson <mike.rob1@att.net>

Thank you for your quick response; on that note, is it safe for me to Update your address information for AMC443861 - AMC443863 {Pack Mule 1 - 3}? If so, I will place a copy of this email message into the appropriate Lead Mining Claim file(s).

5/26/2017

DEPARTMENT OF THE INTERIOR Mail - Address Notification

Regards,

[Quoted text hidden]

[Quoted text hidden]

FAX: (602) 417-9490

paulinebrown@blm.gov

www.blm.gov/az

https://www.facebook.com/BLMArizona

Mike Robinson <mike.rob1@att.net>
Reply-To: Mike Robinson <mike.rob1@att.net>
To: "Brown, Pauline" <paulinebrown@blm.gov>

Fri, May 26, 2017 at 11:15 AM

Yes, please do so as my address is the Odessa TX one.

Thanks, Mike

[Quoted text hidden]

Brown, Pauline <paulinebrown@blm.gov>
To: Mike Robinson <mike.rob1@att.net>

Fri, May 26, 2017 at 11:16 AM

Thank you, I will update your address.

[Quoted text hidden]

Mass Add/Delete/Update Action Data

Starting Serial Number Ending Serial Number

443861

443863

	Action Data:	
Action Code:	<input type="text" value="170"/>	<input type="button" value="Lookup"/>
Action Remark:	M. ROBINSON VIA EMA Action 484 Amounts: <input type="radio"/> \$ <input type="text"/> <input type="radio"/> \$ <input type="text"/>	
Action Date:	<input type="text" value="05/26/2017"/>	
Receipt Nr:	<input type="text"/>	

[AMC443861] - - 170 - M. ROBINSON VIA EMAIL
 [AMC443862] - - 170 - M. ROBINSON VIA EMAIL
 [AMC443863] - - 170 - M. ROBINSON VIA EMAIL

=====
Total Amount Processed : \$0.00

	Update Action Data:	
Action Code:	<input type="text"/>	<input type="button" value="Lookup"/>
Action Remark:	<input type="text"/>	
Action Date:	<input type="text"/>	
Receipt Nr:	<input type="text"/>	

List of Proprietors	
<input type="checkbox"/>	ROBINSON MIKE[2397230], 6701 EASTRIDGE RD APT 805, , ODESSA, TX, 797628407, P, MATCHED
<input type="checkbox"/>	ROBINSON MIKE[2414261], PO BOX 1694, , CONGRESS, AZ, 853321694, P, MATCHED

→ Same person

This is prior to Consolidating Mike Robinson's Address, on 5/26/17,
PB

**DEPARTMENT OF THE INTERIOR
BUREAU OF LAND MANAGEMENT
MINING CLAIMS**

(LIVE) Serial Register Page

Run Date/Time: 05/26/2017 07:28 AM

Page 1 of 1

01 10-21-1976;090STAT0090;43USC1744
Case Type 384201: PLACER CLAIM
Claim Name: AZ GOLD 1

Total Acres
20.000

Serial Number
AMC438219
Lead File Number
AMC438219

Commodity :
Case Disposition: ACTIVE
Required Maintenance Fee: \$155.00

Name & Address	Int Rel
ROBINSON MIKE 6701 EASTRIDGE RD APT 805 ODESSA, TX 79762-8407	CLAIMANT

Mer Twp	Rng	Sec	Quadrant	District/Field Office	County
14	0090N	0040W	007 SE	HASSAYAMPA FO	YAVAPAI

Act Date	Code	Action	Action Remarks	Receipt Number
05/07/2016	403	LOCATION DATE		
05/09/2016	395	RECORDATION NOTICE RECD	1	3555468
08/10/2016	782	MAINTENANCE FEE PAYMENT	2017;\$155	3627398
05/09/2016	484	LOCATION YEAR / MAINTENANCE	2016;\$155	3555468
03/16/2017	669	LAND STATUS CHECKED		
05/09/2016	501	ACCT ADV IN LEAD FILE	AMC438219-AMC438223;	

Line Nr Remarks

**DEPARTMENT OF THE INTERIOR
BUREAU OF LAND MANAGEMENT
MINING CLAIMS**

**MC Customer Information - With Serial No. and Claim Name
ACTIVE CLAIMS**

Admin State: AZ

Geo State: AZ

ROBINSON MIKE
6701 EASTRIDGE RD APT 805
ODESSA, TX 79762-8407

CUSTOMER ID: 2397230

<u>Serial No.</u>	<u>Claim Name/Number</u>	<u>Lead Serial No.</u>	<u>Disposition</u>
AMC438219	AZ GOLD 1	AMC438219	ACTIVE
AMC438220	AZ GOLD 2	AMC438219	ACTIVE
AMC438221	AZ GOLD 3	AMC438219	ACTIVE
AMC438478	TOO SANDY	AMC438478	ACTIVE
AMC438479	TWO TALL	AMC438478	ACTIVE
AMC442360	ONE TALL	AMC442360	ACTIVE

Number of ACTIVE cases: 6

ROBINSON MIKE
PO BOX 1694
CONGRESS, AZ 85332-1694

CUSTOMER ID: 2414261

<u>Serial No.</u>	<u>Claim Name/Number</u>	<u>Lead Serial No.</u>	<u>Disposition</u>
AMC443861	PACK MULE 1	AMC443861	ACTIVE
AMC443862	PACK MULE 2	AMC443861	ACTIVE
AMC443863	PACK MULE 3	AMC443861	ACTIVE

Number of ACTIVE cases: 3

NOTICE!!

These documents have been scanned!

Do not place un-scanned documents beneath this notice!

Do not remove this notice from this file!

GPO Jacket No. 560-102
Print Order 61540
Rise Business Services, LLC
Job=AZ15 5/2/2019



Box Number= AZ15016



Claim Begin-End: AMC438478-AMC438479

6 Location Notices-Amendments and Supporting Documents



AZ15016-11

AMC438349-AMC438982

MINING CLAIM STATUS REPORT

Data Entered: 06/21/16 Ram

MTP Checked By: EG

GEO Checked By: EG

LEAD SERIAL NUMBER: AMC 438478 thru AMC 438479

NUMBER OF CLAIMS & TYPE:

- LODE
- PLACER
- ASSOCIATION PLACER
- MILL SITE
- TUNNEL SITE

CHARGES:

- Location Fee @ \$37 = \$ 74
- Processing Fee @ \$20 = \$ 40
- Maintenance Fee @ \$155 = \$ 310
- Add'l Maint Fee for Assoc Placer = \$
- SUBTOTAL** \$ 424
- Other Fees \$
- Other Fees \$
- TOTAL** \$

TOTAL ACREAGE: _____ Per Claim
(Placer Only)

NUMBER OF LOCATORS: _____

DOCUMENTS RECEIVED VIA : Over-the-Counter Mail [] **TIMELY FILED:** Yes [] No []

LEGAL DESCRIPTION:	T <u>9N</u>	R <u>4W</u>	SEC <u>20</u>
	T <u>9N</u>	R <u>5W</u>	SEC <u>13</u>
	T _____	R _____	SEC _____
	T _____	R _____	SEC _____
	T _____	R _____	SEC _____

BLM [] FOREST SERVICE [] _____ SUBJ TO PL 359: Yes [] No []
WILDERNESS AREA [] _____

SPLIT ESTATE: N/A [] SX [] PX [] OTHER [] _____
SRHA [] Was proper Notice filed if located on SHRA Land? Yes [] No []

RECONVEYED MINERALS ON BLM LAND REQUIRE OPENING ORDER FROM 1944 TO 1993:
Open to Entry On _____ N/A []

COMMENTS/STATUS: VOID [] PARTIALLY VOID [] PVT MINERALS [] WITHDRAWN LANDS []
OTHER [] _____

AMC 438478

[] Claimant acknowledges that portions of the following claim(s) site(s) may be void or voidable.

Printed Name of Claimant _____ Signature of Claimant _____

*****FINAL ADJUDICATION*****

DATE 2/9/17 INITIALS AT

LOCATION NOTICE FOR PLACER MINING CLAIM

Amendment BLM Serial # _____

NOTICE IS HEREBY GIVEN that the Too Sandy

_____ placer mining claim has been located by

Mike Robinson whose current mailing address is 6701 Eastridge Rd, Apt 205 Odessa, TX 79767

BLM
Date
Stamp

PHOENIX, ARIZONA

2016 JUN 14 P 12:09

BLM AZ STATE OFFICE

RECEIVED

The general course of this claim is EW and it is situated in Yavapai

County, Arizona. This claim is 1320 feet in length and 660 feet in width.

20 Total Claim Acreage. This claim runs from the location monument on which this location notice is

posted at the SE corner of the claim approximately 660 feet in a N direction to the

N end line and 1320 feet in a W direction to the W end line. This claim is

marked by four monuments, one at each corner of the claim.

The location monument on which this notice is posted is situated within Section 20, Township

9 N, Range 4 W, Gila Salt River Base and Meridian, Arizona. This claim encompasses

portions of the following legal subdivision(s) if located by legal subdivision or the following quarter section(s),

section(s), Township(s) and Range(s) Lower 1/2 of NEQ of SWQ of S20.

_____, Gila Salt River Base and Meridian, Arizona.

The locality of this claim with reference to some natural object or permanent monument and additional information (if any) concerning its locality are as follows: _____

_____ The above information is shown on the attached map.

DATED AND POSTED on the ground this 12th day of June, 2016.

LOCATOR(s) AGENT

Print Name(s) Mike Robinson

Signature(s) [Signature]

Form MCF102
Revised July 2014

AMC438478

MINING CLAIM MAP

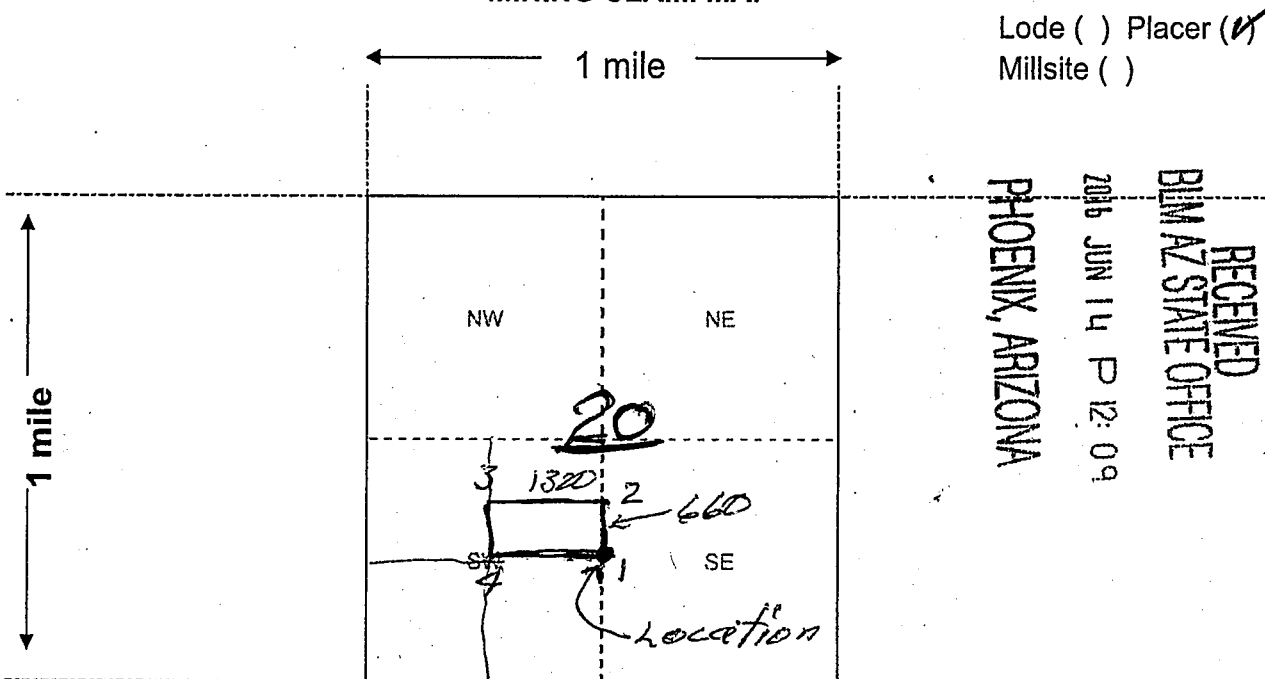

AMC 438478

Scale: 1" = 2000 feet



1. The above map depicts the Teo Sandy mining claim, which is located in Section (s) 20, Township 9th N, Range 4th W, Gila and Salt River Base and Meridian, Yavapai County, Arizona. Total claim acreage is 20.
2. The type of corner and location monuments used are as follows: 2" x 4-5' capped PVC pipe
3. The bearings and distances in degrees and feet between claim corners and to a public land survey monument are as depicted on the map.
4. If the claim is a placer or millsite claim with exterior limits conforming to legal subdivisions of the public survey, provide a legal description of the claim _____

Form MCF100a
Revised July 2014

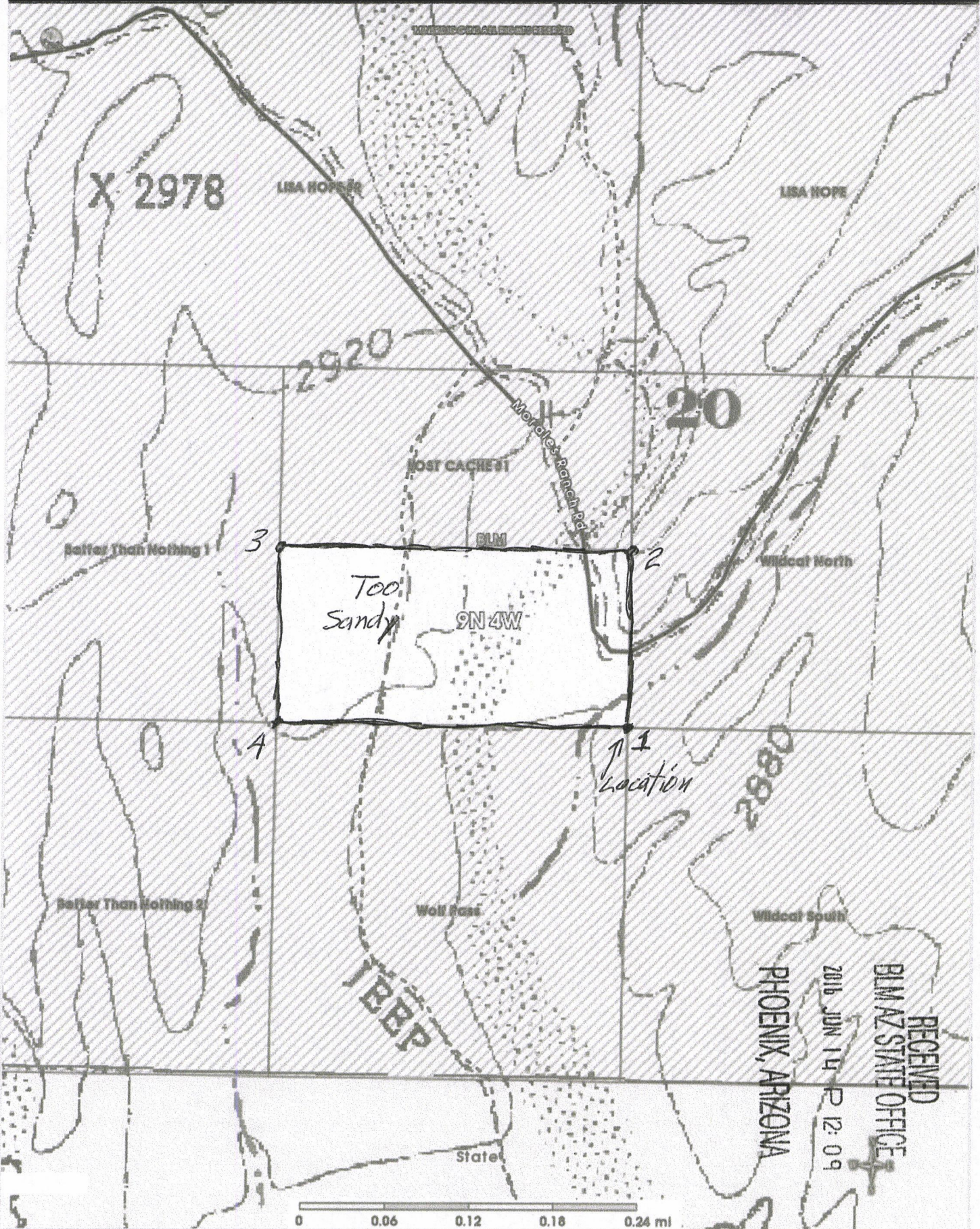

AMC438478

LOCATION NOTICE FOR PLACER MINING CLAIM

Amendment BLM Serial # _____

NOTICE IS HEREBY GIVEN that the Two Tall

_____ placer mining claim has been located by

Mike Robinson whose current mailing
address is 6701 Eastridge Rd., Apt 803
Odessa, TX 79762

RECEIVED
BLM AZ STATE OFFICE
2016 JUN 14 P 12:09
PHOENIX, ARIZONA
BLM
Date
Stamp

The general course of this claim is EW and it is situated in Yavapai

County, Arizona. This claim is 1320 feet in length and 660 feet in width.

20 Total Claim Acreage. This claim runs from the location monument on which this location notice is

posted at the NW corner of the claim approximately 660 feet in a S direction to the

S end line and 1320 feet in a E direction to the E end line. This claim is

marked by four monuments, one at each corner of the claim.

The location monument on which this notice is posted is situated within Section 13, Township

9 N, Range 5 W, Gila Salt River Base and Meridian, Arizona. This claim encompasses

portions of the following legal subdivision(s) if located by legal subdivision or the following quarter section(s),

section(s), Township(s) and Range(s) 5/4 of NE1/4 of SW1/4 of Sect. 13

_____, Gila Salt River Base and Meridian, Arizona.

The locality of this claim with reference to some natural object or permanent monument and additional information
(if any) concerning its locality are as follows: _____

_____ The above information is shown on the attached map.

DATED AND POSTED on the ground this 6th day of June, 2016.

LOCATOR(s) AGENT

Print Name(s) Mike Robinson

Signature(s) [Signature]

Form MCF102
Revised July 2014

ANC 438479

MINING CLAIM MAP

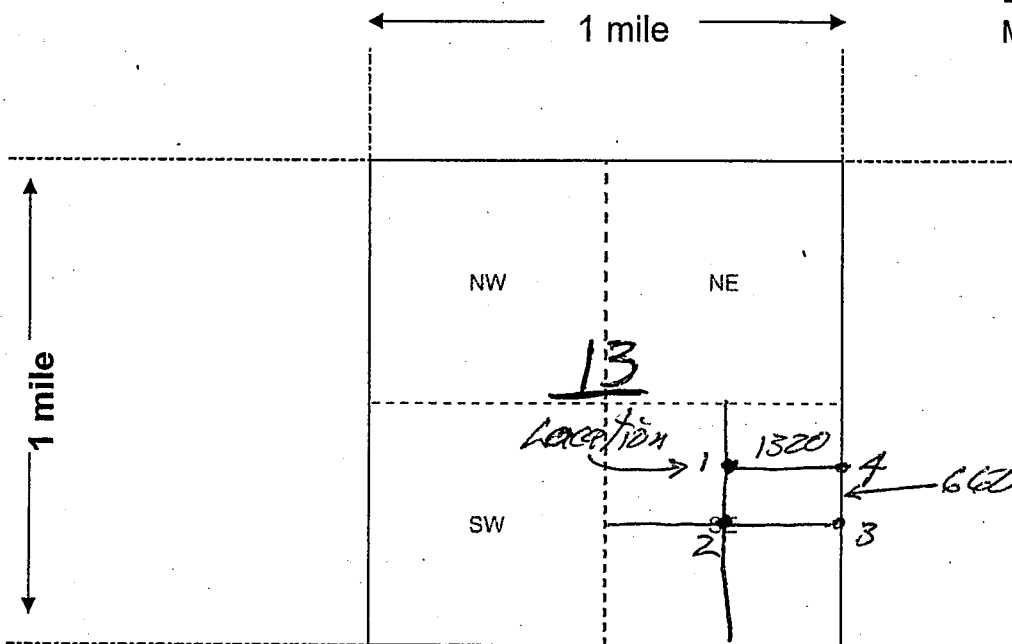

Lode () Placer (✓)
Millsite ()

RECEIVED
BLM AZ STATE OFFICE
2016 JUN 14 P 12:09
PHOENIX, ARIZONA

AMC438479



Scale: 1" = 2000 feet

1. The above map depicts the Two Tall mining claim, which is located in Section (s) 13, Township 9 N, Range 5 W, Gila and Salt River Base and Meridian, Yavapai County, Arizona. Total claim acreage is 20

2. The type of corner and location monuments used are as follows: 2" x 4-5' capped PVC pipe

3. The bearings and distances in degrees and feet between claim corners and to a public land survey monument are as depicted on the map.

4. If the claim is a placer or millsite claim with exterior limits conforming to legal subdivisions of the public survey, provide a legal description of the claim _____

Form MCF100a
Revised July 2014

This form is available from the Arizona Geology Survey and may be reproduced.

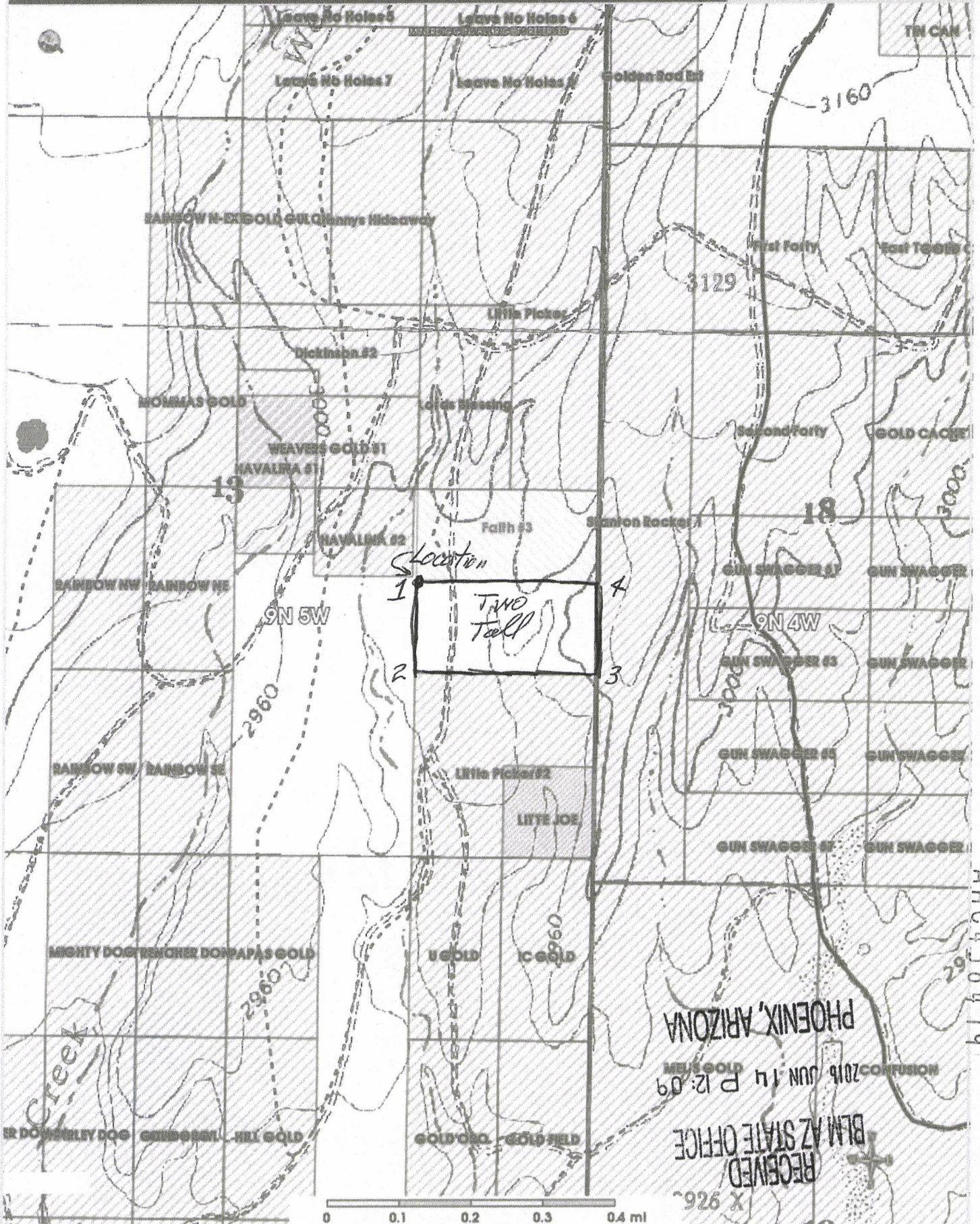

RECEIVED
BLM AZ STATE OFFICE
2019 JUN 14 P 12:09
PHOENIX, ARIZONA

ANCU38479

Input Parameters for Geographic Report with Land

System Id = CR

Admin State = AZ

Geo State =

Casetype Begins With

Case Disp Txt = AUTHORIZED, CANCELLED, EXPIRED, PENDING, REJECTED, RELINQUISHED, VOID

Mer Twp Rng =

Section =

Mtrs = 14 0090N 0040W 020, 14 0090N 0040W 999, 14 0090N 0050W 013, 14 0090N 0050W 999

Commodity =

Commodity Txt =

Pending Org =

Pend Org Decode =

Total Rows Returned: 10

RUN TIME: 12:01 PM

UNITED STATES DEPARTMENT OF INTERIOR
BUREAU OF LAND MANAGEMENT
GEOGRAPHIC REPORT WITH LAND
Sorted by Serial Number

RUN DATE: 06/14/2016
Page 1 of 2

Adm State: AZ

Serial Number: AZA 024160
Total Case Acres: 1.000

<u>Casetype</u>	<u>Case Disp</u>			<u>Sect</u>	<u>Sur Typ</u>	<u>Sur Num</u>	<u>Suff</u>	<u>Subdivision</u>	<u>Act Pend</u>
293200	EXPIRED	14	0090N	0040W	020	FF	1	PORTION OF;	

Serial Number: AZA 032341
Total Case Acres: 1.000

<u>Casetype</u>	<u>Case Disp</u>			<u>Sect</u>	<u>Sur Typ</u>	<u>Sur Num</u>	<u>Suff</u>	<u>Subdivision</u>	<u>Act Pend</u>
293200	EXPIRED	14	0090N	0040W	020	FF		PORTION OF;	

Serial Number: AZA 032939
Total Case Acres: 1.000

<u>Casetype</u>	<u>Case Disp</u>			<u>Sect</u>	<u>Sur Typ</u>	<u>Sur Num</u>	<u>Suff</u>	<u>Subdivision</u>	<u>Act Pend</u>
293200	EXPIRED	14	0090N	0050W	013	FF		PORTION OF;	

Serial Number: AZA 034832
Total Case Acres: 5.000

<u>Casetype</u>	<u>Case Disp</u>			<u>Sect</u>	<u>Sur Typ</u>	<u>Sur Num</u>	<u>Suff</u>	<u>Subdivision</u>	<u>Act Pend</u>
380913	PENDING	14	0090N	0050W	013	FF		E2;	

Serial Number: AZA 035210
Total Case Acres: 1.000

<u>Casetype</u>	<u>Case Disp</u>			<u>Sect</u>	<u>Sur Typ</u>	<u>Sur Num</u>	<u>Suff</u>	<u>Subdivision</u>	<u>Act Pend</u>
293200	EXPIRED	14	0090N	0050W	013	FF		PORTIONS OF;	

Serial Number: AZA 036698
Total Case Acres: 20.000

<u>Casetype</u>	<u>Case Disp</u>			<u>Sect</u>	<u>Sur Typ</u>	<u>Sur Num</u>	<u>Suff</u>	<u>Subdivision</u>	<u>Act Pend</u>
		14	0090N	0050W					

RUN TIME: 12:01 PM

UNITED STATES DEPARTMENT OF INTERIOR
BUREAU OF LAND MANAGEMENT
GEOGRAPHIC REPORT WITH LAND
Sorted by Serial Number

RUN DATE: 06/14/2016
Page 2 of 2

Adm State: AZ

380913 PENDING 013 FF NESW;

Serial Number: AZA 036815
Total Case Acres: 1.000

<u>Casetype</u>	<u>Case Disp</u>	14	0090N	0050W	<u>Sect</u>	<u>Sur Typ</u>	<u>Sur Num</u>	<u>Suff</u>	<u>Subdivision</u>	<u>Act Pend</u>
380913	AUTHORIZED				013	FF			E2SESW;	

Serial Number: AZA 036850
Total Case Acres: 18.000

<u>Casetype</u>	<u>Case Disp</u>	14	0090N	0050W	<u>Sect</u>	<u>Sur Typ</u>	<u>Sur Num</u>	<u>Suff</u>	<u>Subdivision</u>	<u>Act Pend</u>
380910	PENDING				013	FF			E2SW;	

Serial Number: AZAR 0000110
Total Case Acres: 39.400

<u>Casetype</u>	<u>Case Disp</u>	14	0090N	0050W	<u>Sect</u>	<u>Sur Typ</u>	<u>Sur Num</u>	<u>Suff</u>	<u>Subdivision</u>	<u>Act Pend</u>
285003	AUTHORIZED				013	ALIQ			E2NE,SWNE,W2SE;	

Serial Number: AZAR 0034626
Total Case Acres: 26.550

<u>Casetype</u>	<u>Case Disp</u>	14	0090N	0050W	<u>Sect</u>	<u>Sur Typ</u>	<u>Sur Num</u>	<u>Suff</u>	<u>Subdivision</u>	<u>Act Pend</u>
286202	AUTHORIZED				013	ALIQ			E2W2;	

